

NOTE:
PLEASE DO NOT SCALE FROM THIS DRG.

NOTE:
CONTRACTOR TO VERIFY ALL SIZES
ON SITE BEFORE COMMENCEMENT.

NOTE:
Materials to match existing.
These notes do not comprise a full specification.
They are for general guidance only and their primary
function is to assist local authority officers in
determining Building Regulation Compliance.
All dimensions must be checked on site prior
to works starting.
Do not scale.
All works must be carried out in accordance with
current Building Regulations, Codes of Practice
and Planning Officers requirements.
All materials must comply with current British
Standards in situations used.

FINISHES:
9.5mm plasterboard and skim finish to walls.
12.5mm plasterboard and skim finish to ceilings.
Floors to be tongue and groove chipboard.
Skirtings and architraves to match existing.
Fascias to match existing.

All non load bearing partitions to be 75mm x 50mm
studwork at 600mm max. centres with 12.5mm
plasterboard and skim finish. Partitions to have 75mm
mineral wool sound insulation quilt between uprights.

All decorative finishes to be agreed with owner
for pricing purposes.

Include generally for making good all surfaces
inside and out including decorative finishes.

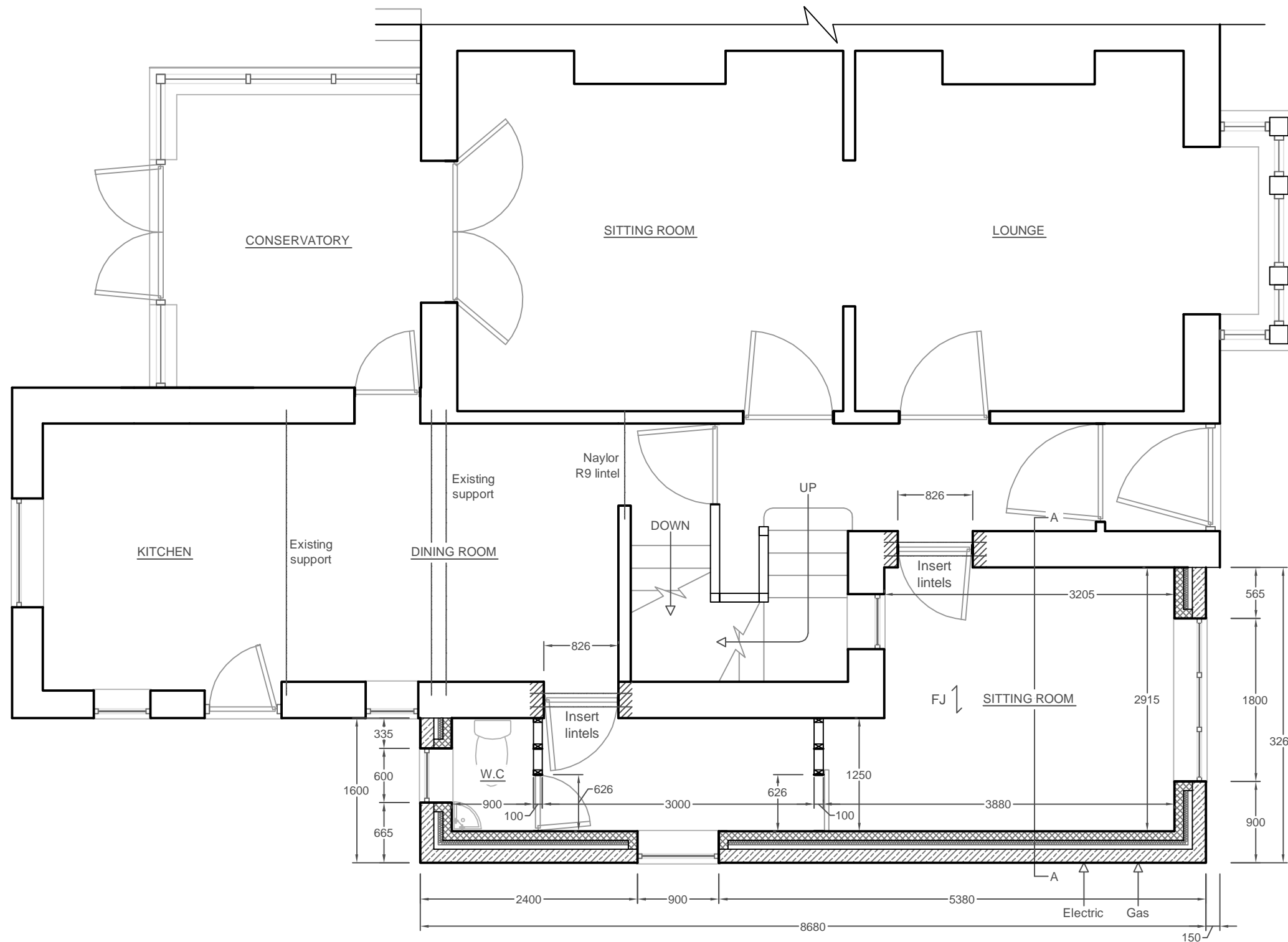

PROPOSED GROUND FLOOR PLAN

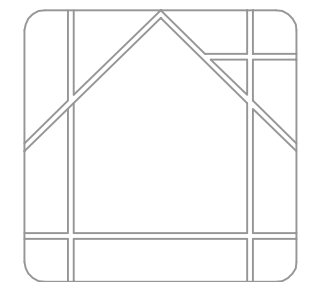

MAS DESIGN
Consultants.Ltd.

info@masdesignconsultants.com

T 01943 878398

22 Granville Terrace, Guiseley, Leeds, LS20 9DY.

EXTENT OF PROJECT:
PROPOSED TWO STOREY SIDE
EXTENSION.

CLIENT DETAILS:
ZACK MOSS.
29 MOORHEAD TERRACE,
NABWOOD,
SHIPLEY, BRADFORD,
WEST YORKSHIRE.
BD18 1LB.

DRAWING TITLE:
PROPOSED GROUND FLOOR PLAN.

PAPER SIZE	SCALE	DATE	DRAWING No.
A3	1:50	15/08/07	P-03